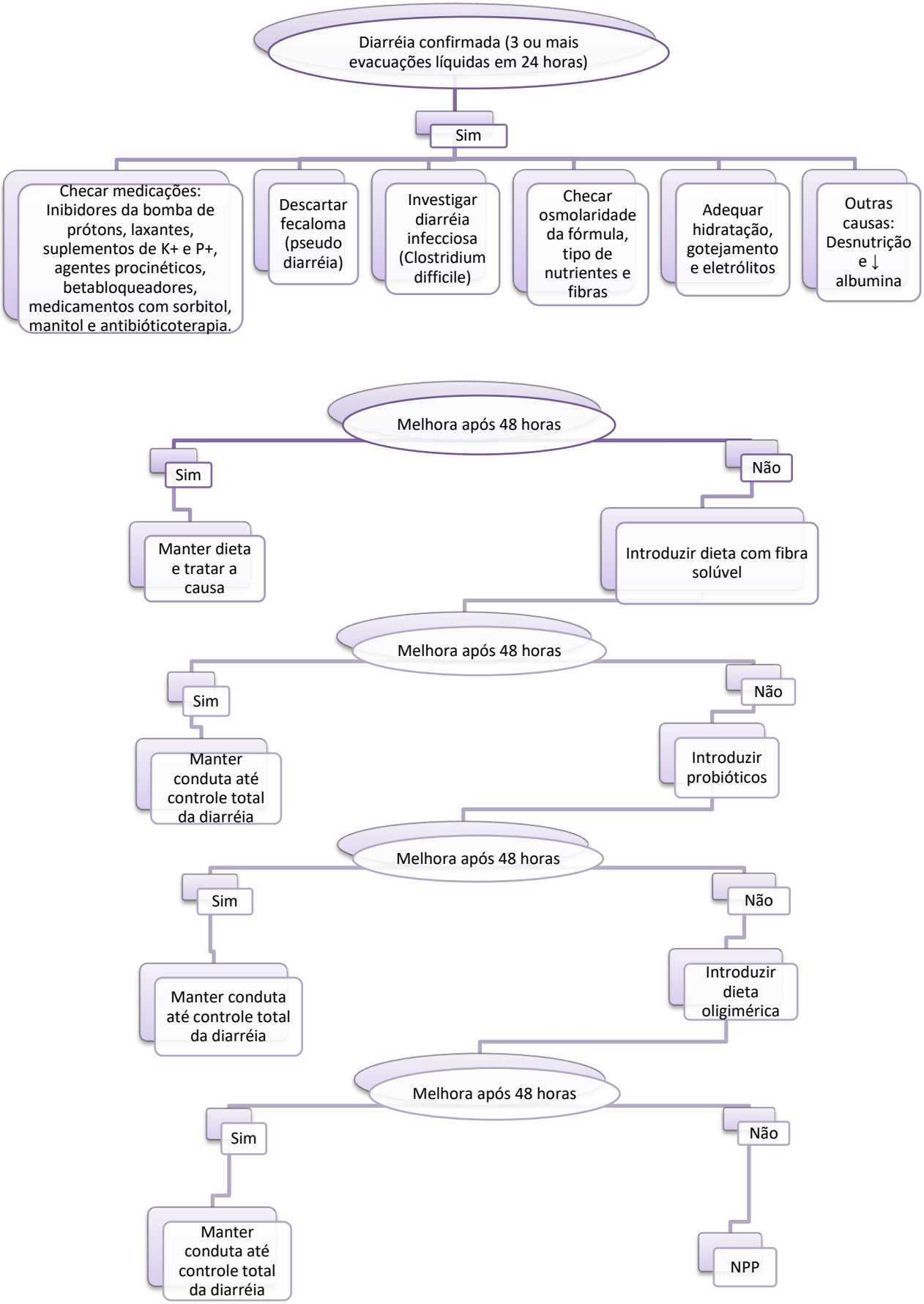FLUXOGRAMA PARA MANEJO DE DIARRÉIA NOS PACIENTES EM TNE